

rust silver

JGCD

13/11/93

Intro

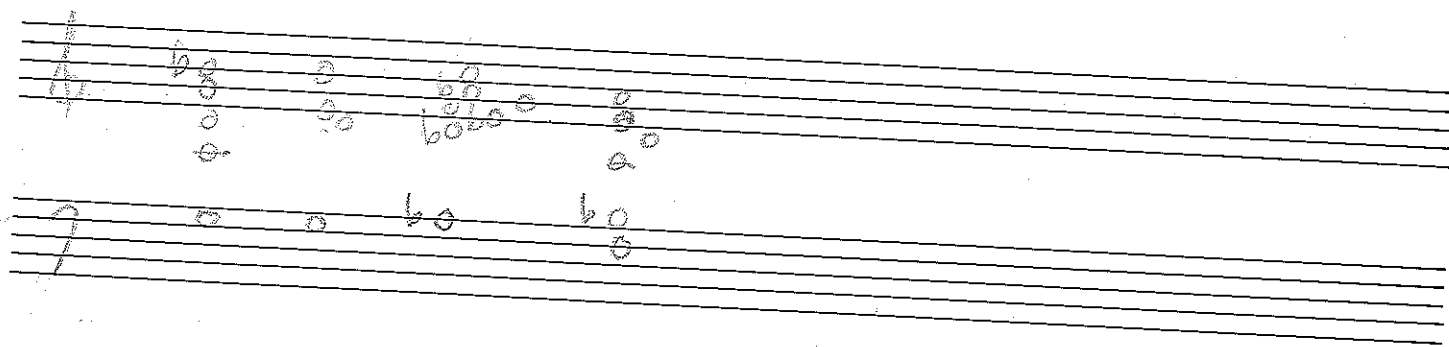
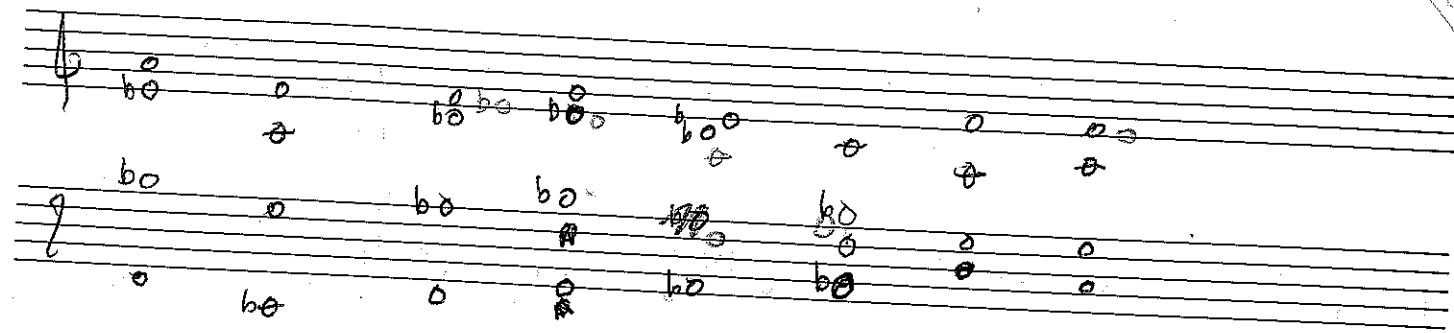

this time. Nov 20.

B/D/colt/flute/Rn.

D^b7 F[#]7 B7.

D7

Wyn Kelly on Okeo
G7

Ice

ICE 29/Nov 93

etc onlickus Dickus

ER

R' n R'

6th Dec 93

C- D- E^b A^b/G

C D- A^b/C^b B^b

VOL 2 Deep in the Night

I am me

12 dec.

F E^b E^b/A^b F/C C-/B^b

G- B^b/E^b F-/C F-/B^b

trump. att
tenor

BYRNES NIGHT OF NIGHTS

alt. alt. alt. ten.

lick styles 4bas C

F- lick styles

X

Streets chorus Blowing

C- B^bsus A^bΔ7 C/E

C- B^bsus E- D/E

C C/B C E- FΔ7 A[#]

5 2 5 2 |

20/12/93

- Staff 1: $G\Delta 7$, $B-/A$, $E-$
- Staff 2: G , G/C , $G\Delta 7$
- Staff 3: $B-/A$, $E-$, G , G/C
- Staff 4: $E-$, $A-$, $E\Delta 7$, $B\Delta 7$
- Staff 5: G/B , C/E , $F\Delta 7$, $A\Delta sus$
- Staff 6: $F-/C$, C/E , $B\Delta 7$
- Staff 7: $Bsus (maj 7)$, $F-/E^b$, E^b-/D^b
- Staff 8: $Bsus (maj 7)$, B^b-/A^b , A^b-/F^\sharp

- Staff 1: *candle cluster*
- Staff 2: *1 finger*
- Staff 3: *Blower Byrnes night*
- Staff 4: $G\Delta 7 + 5$, $B-/A$, G/C
- Staff 5: $G\Delta 7 + 3$, $B-/A$, G/C
- Staff 6: $E-$, $A-$, $E\Delta 7$, $D^b\Delta 7$
- Staff 7: G/B , C/E , $F\Delta 7$, $A\Delta sus (maj 7)$
- Staff 8: $F-/C$, C/E , $B\Delta 7$
- Staff 9: $Bsus (maj 7)$, $F-/E^b$, E^b-/D^b
- Staff 10: $Bsus (maj 7)$, B^b-/A^b , A^b-/F^\sharp

EA2/G B-/A ~~BMA~~ ~~BMA~~ B-/E # 9/C

E-H A-H B^b/D ^{F/E} ~~E^b/D~~ D^bA7

^C ~~A/B~~ G/B C/E A^bsus (neg7) B^b F/A
 on cwe
 Bsus neg7 open → B^bA7 open

[illegible]

97

Definitely 12

21/1/94 & 9 march

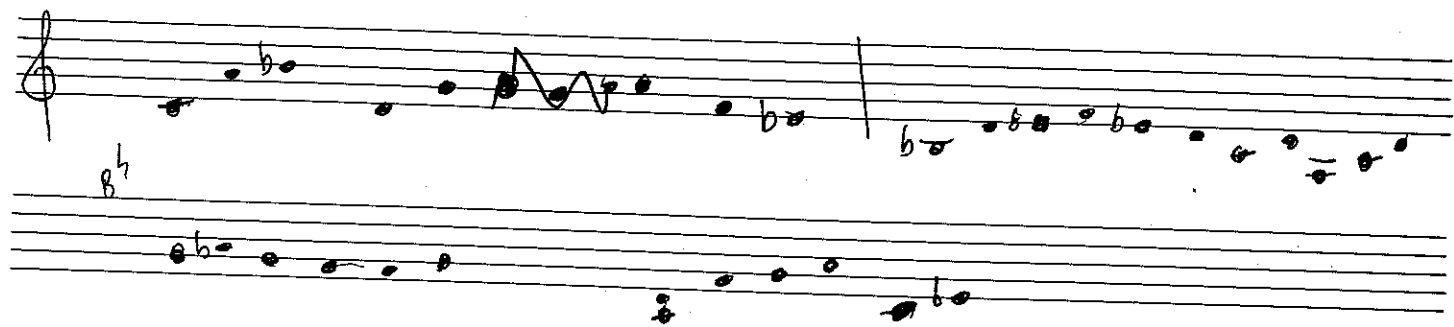

B^bΔ7/C C/B^b B^b/A^b E^b/G F/A G/B

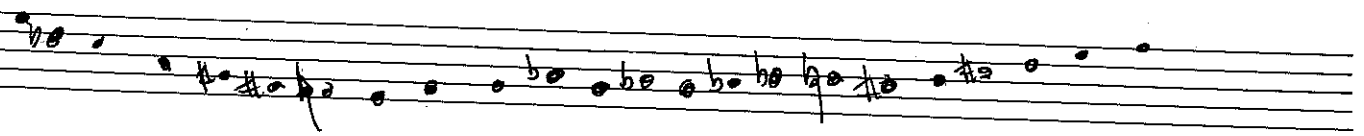
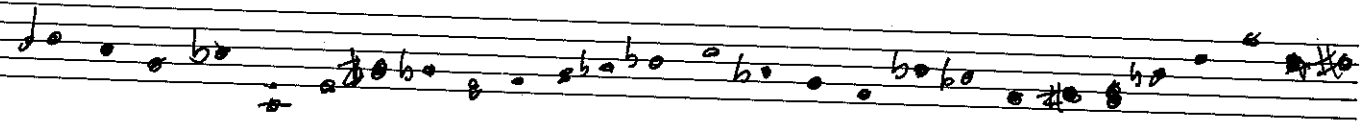
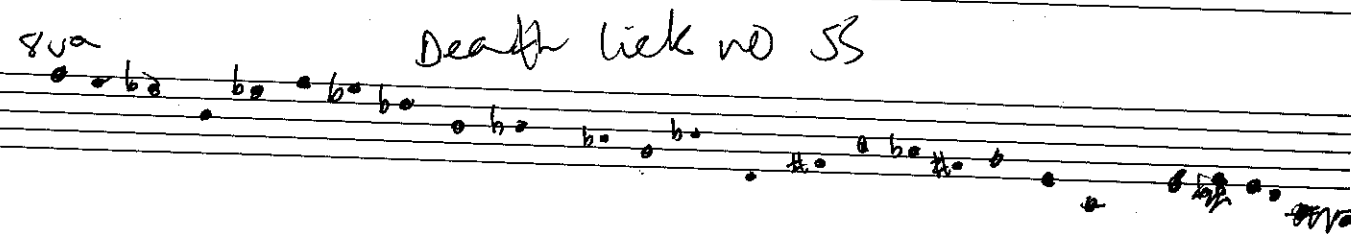
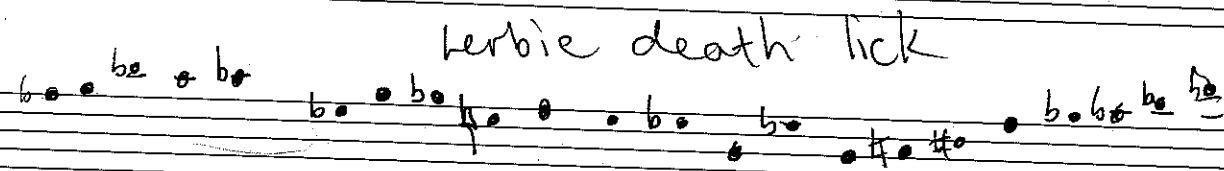

97

down 7 patter

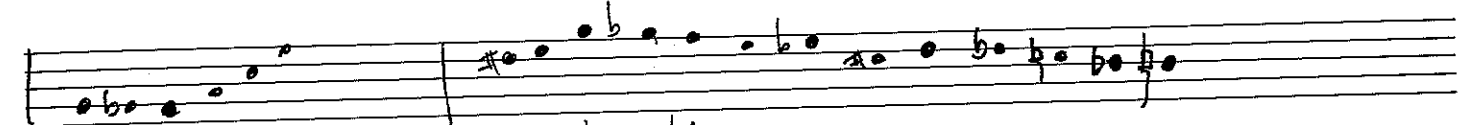
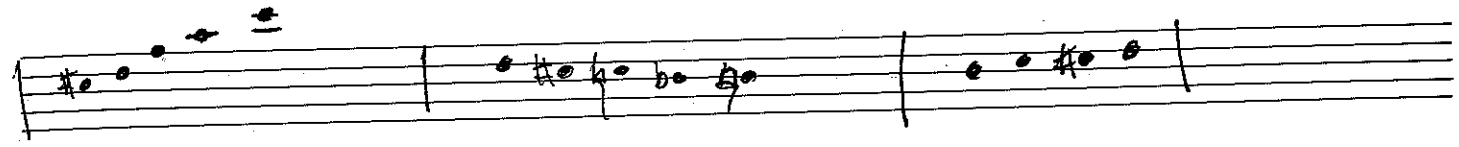
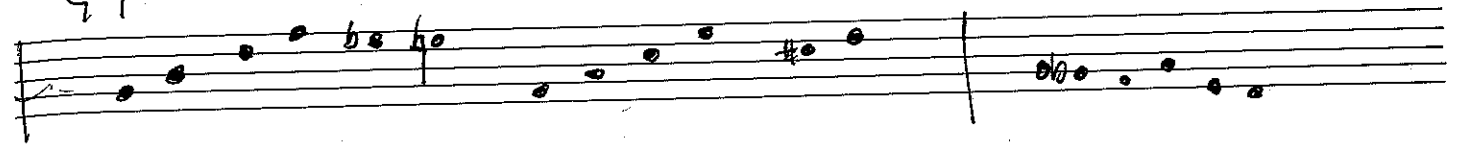

Situation

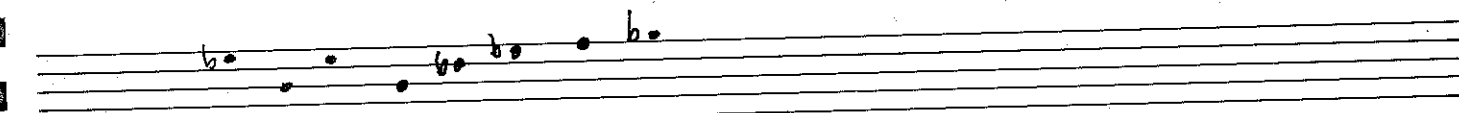
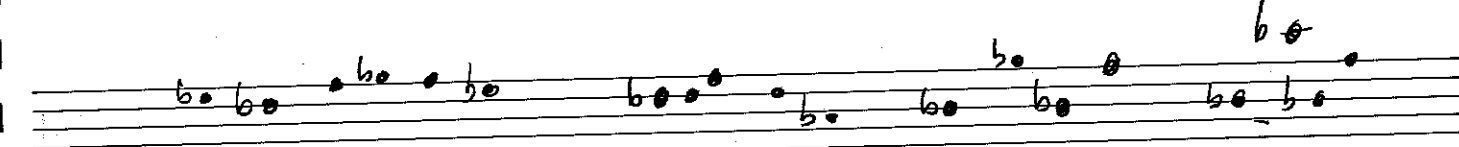
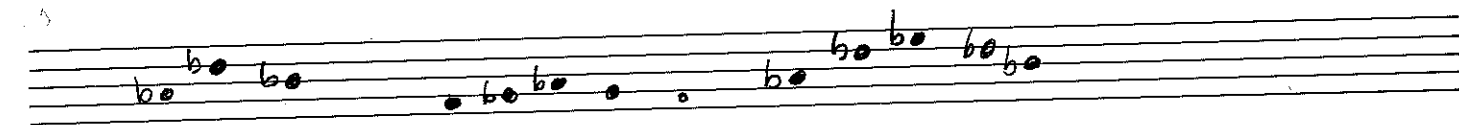

C-7

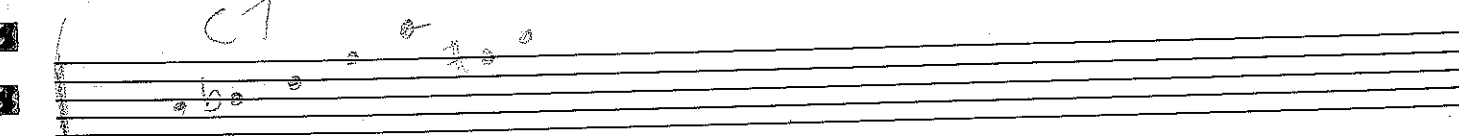
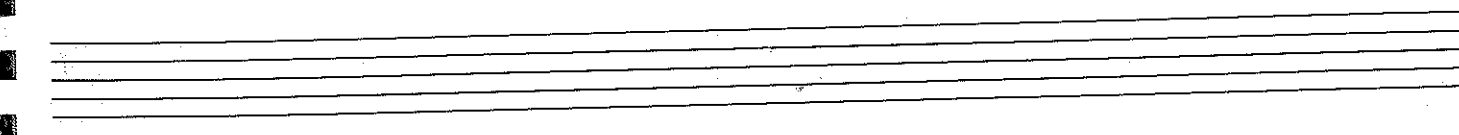
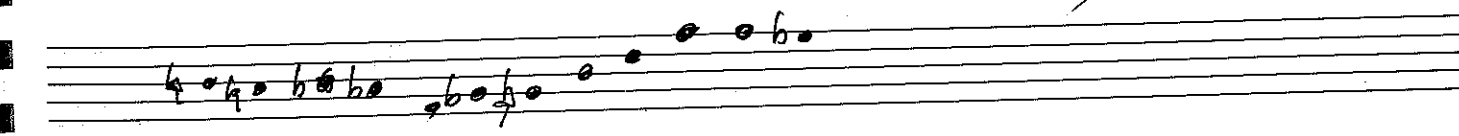
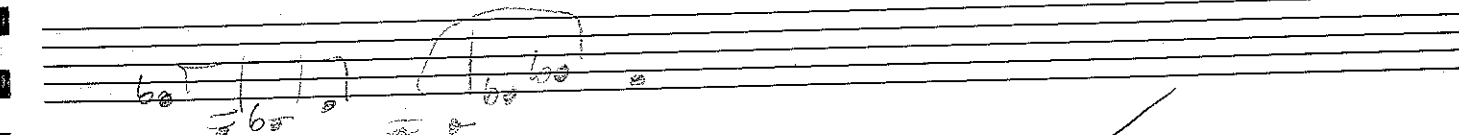

18 Feb 94

DSUS (+3)

A^bSUS

F[#]SUS (A3)

DSUS

D/f[#]

CΔ7

DSUS

D^b maj7 SUS

BSUS

E^bSUS

E^bSUS 1

2 A^bA7

D^bΔ7

F[#]Δ7

B^b rhythm licks

Wyn death

RIP - OFF

*

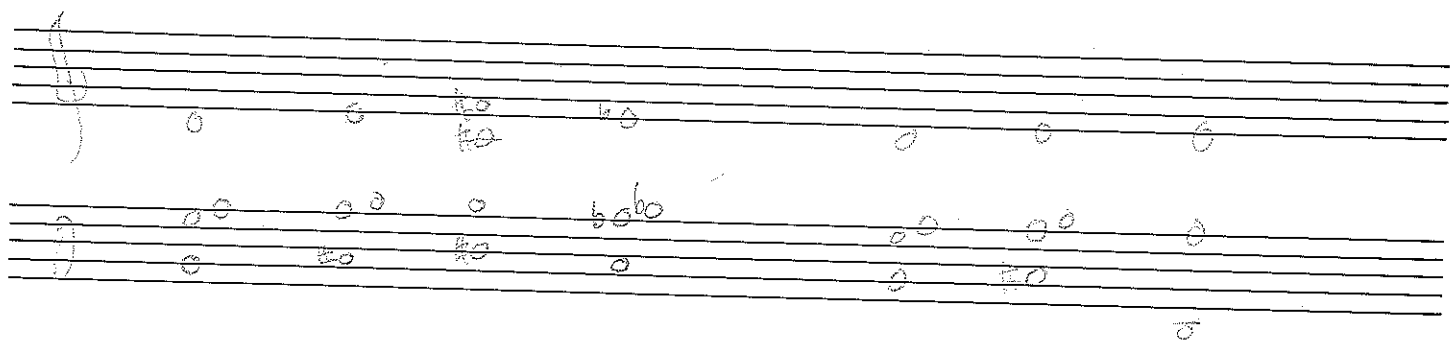
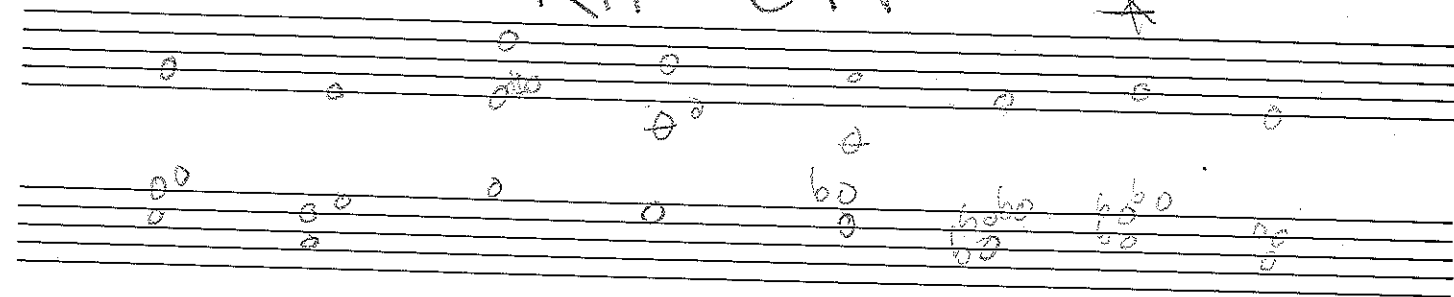

* F

21/feb

SMOKE head

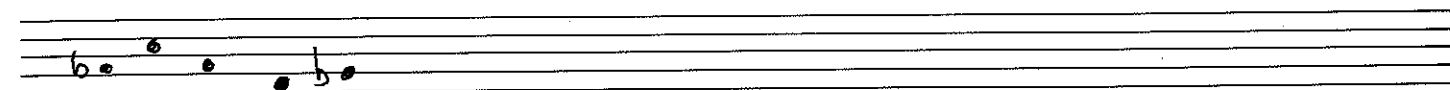

24 Feb 94 E27th

1 2

③

1 march

92

DA7 ~~FSUS~~ CΔ7 E- D- E/C

FSUS [#]P-4 PA7

P Funk

B^b

E^b

D

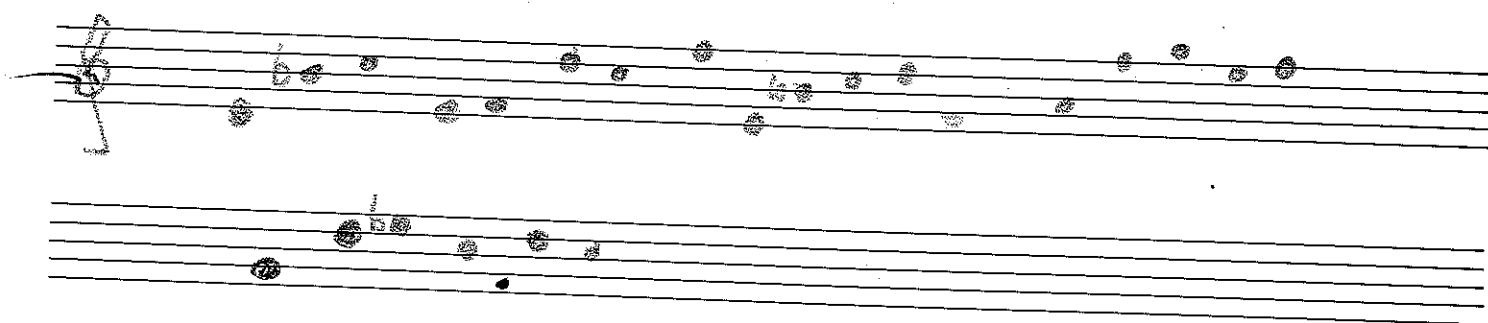

Bridge

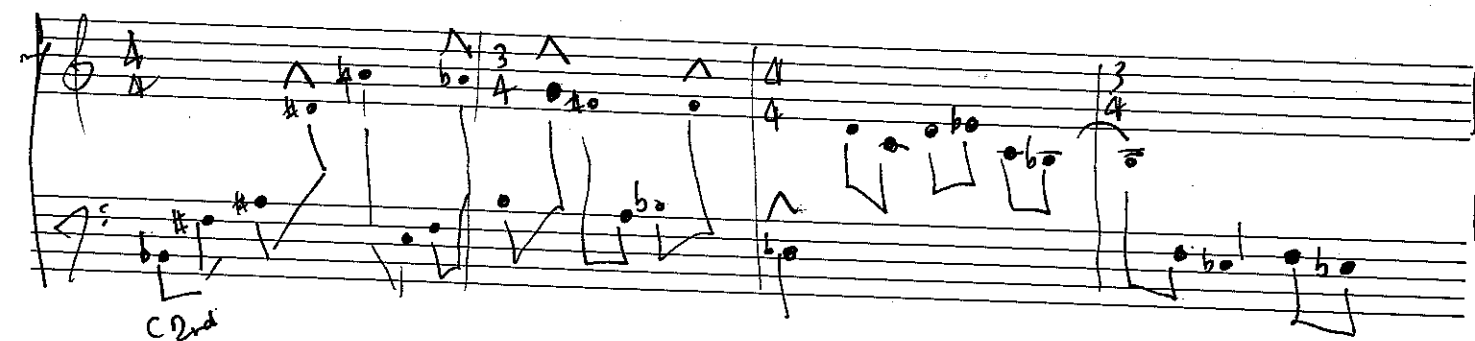

5th month

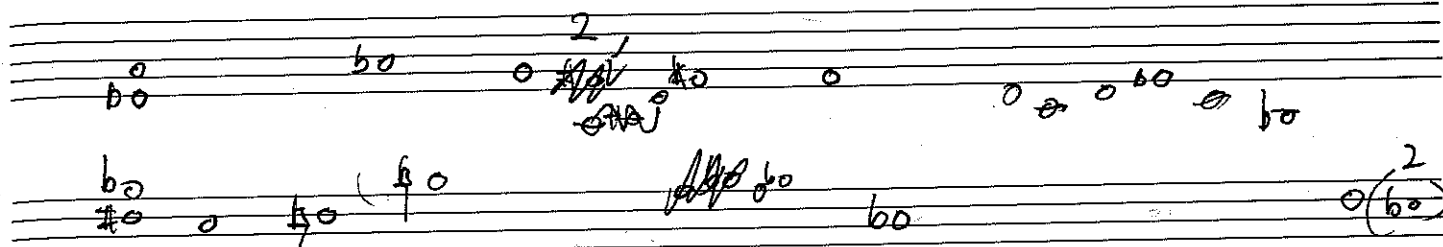

Bridge D^b

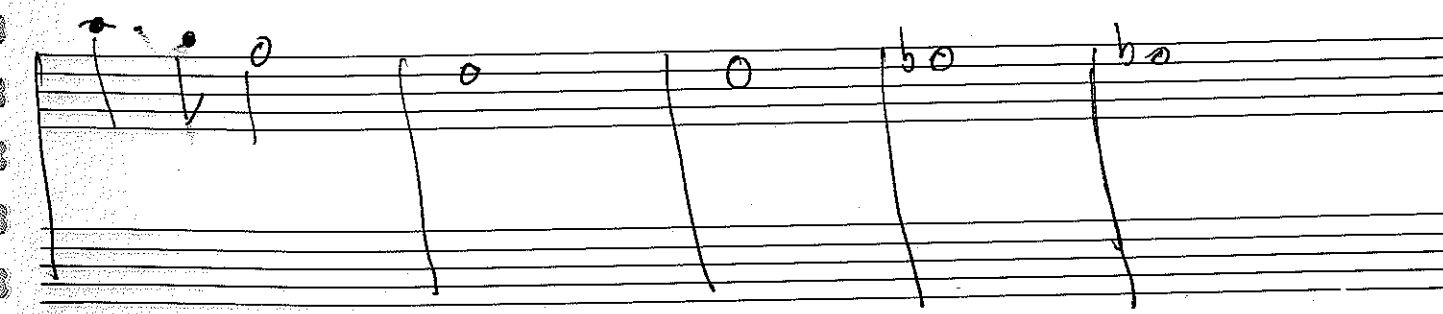
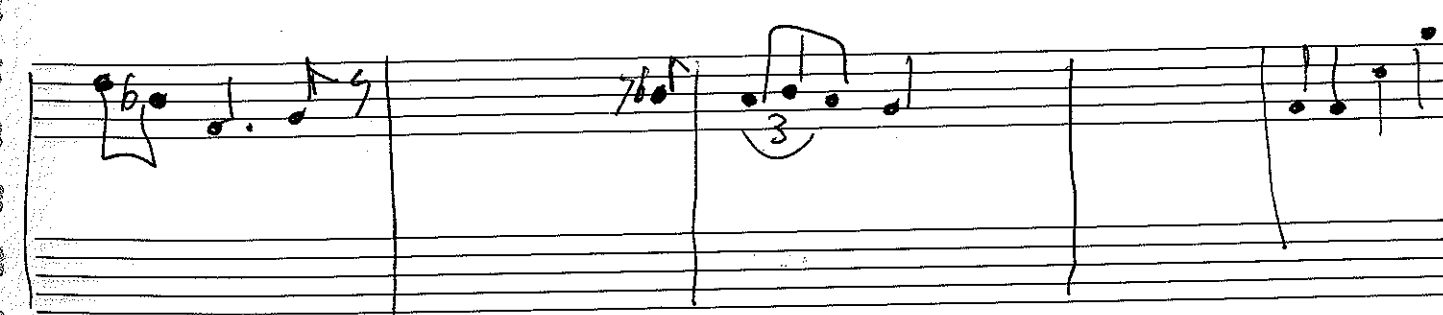
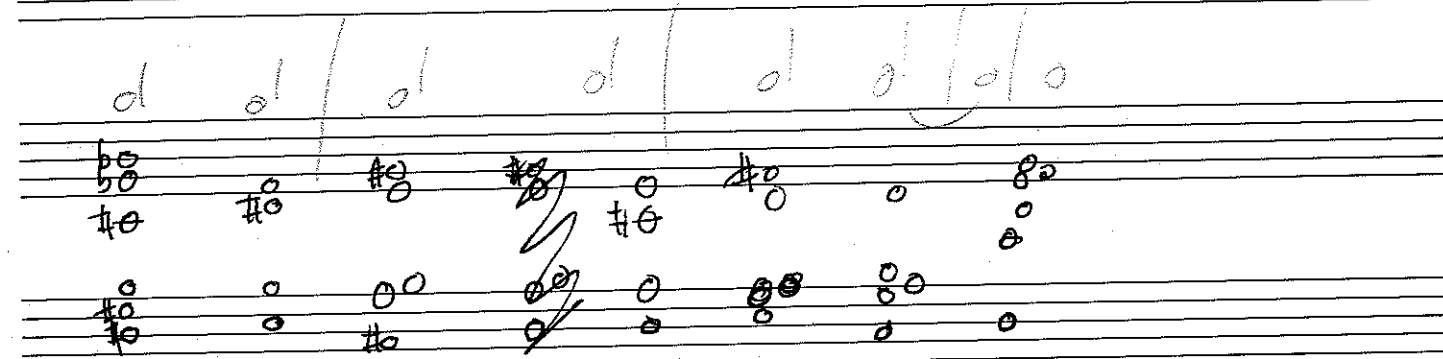

12 phase

stronger

March

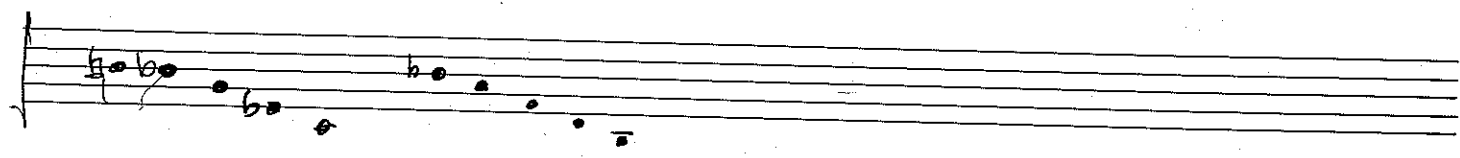
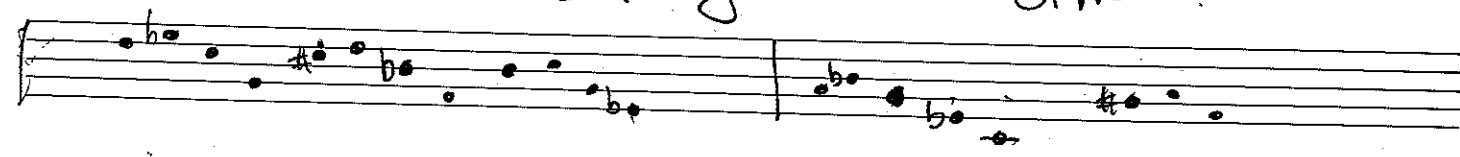

see the letters fall

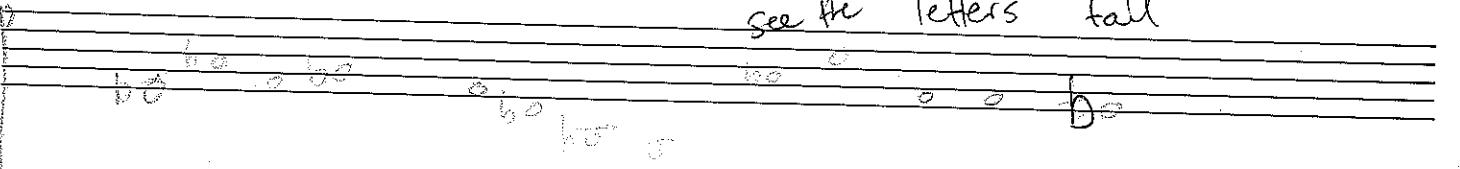

I am wisdom
for his time
I am stronger now

sound of the 90s

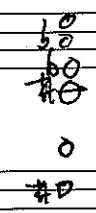

collinses bitches

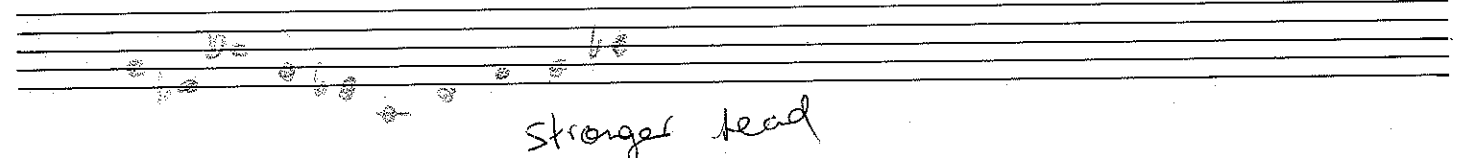
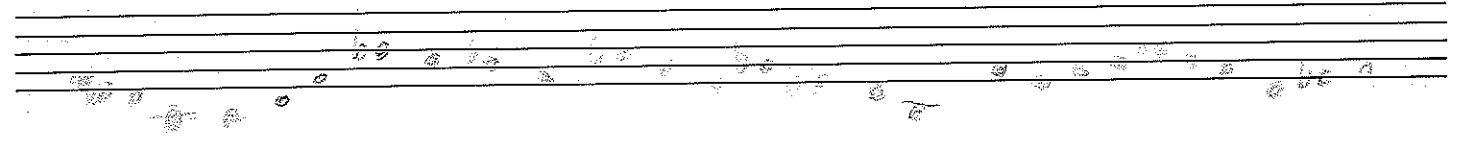
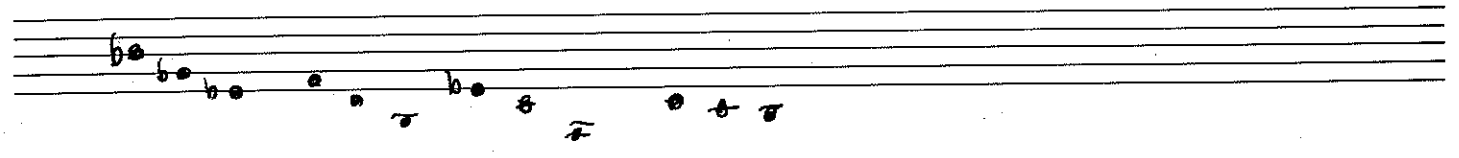
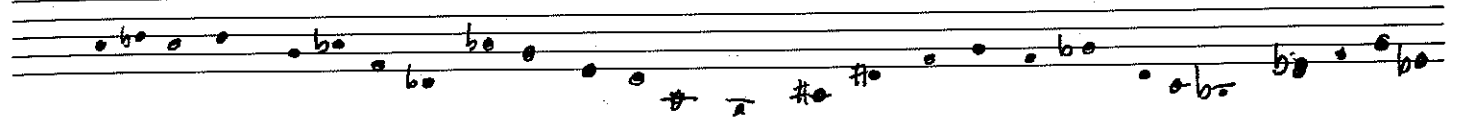

stronger lead

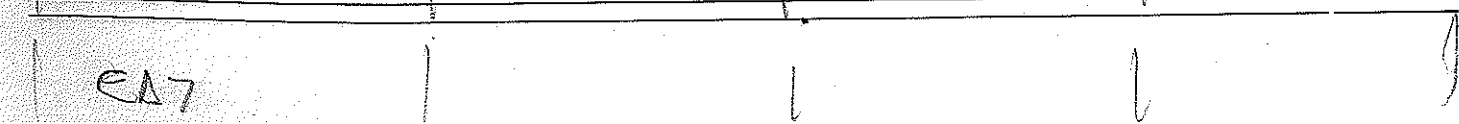
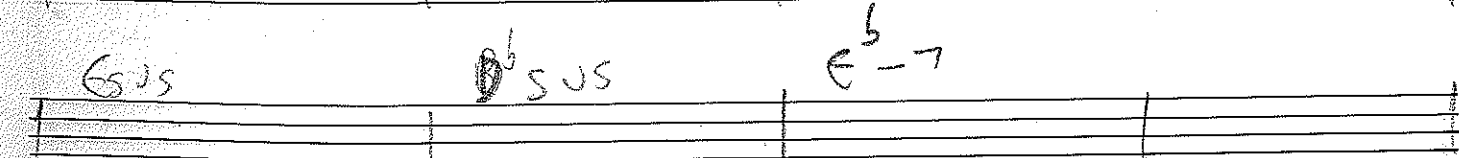
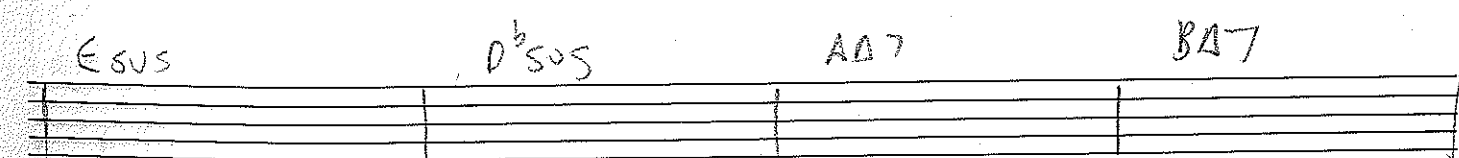
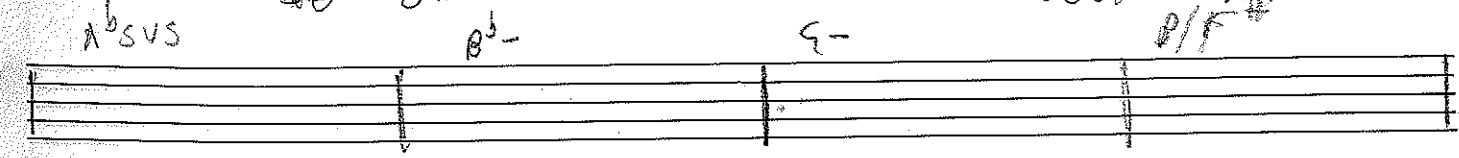
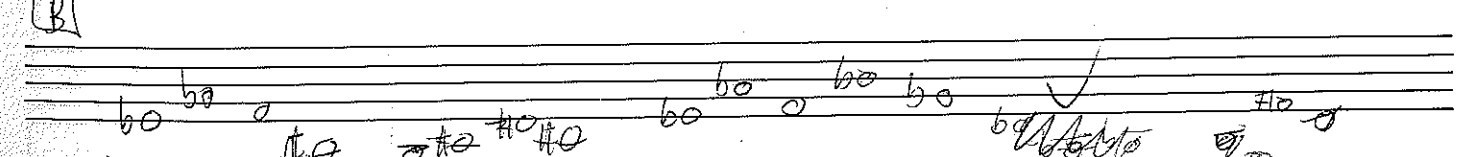
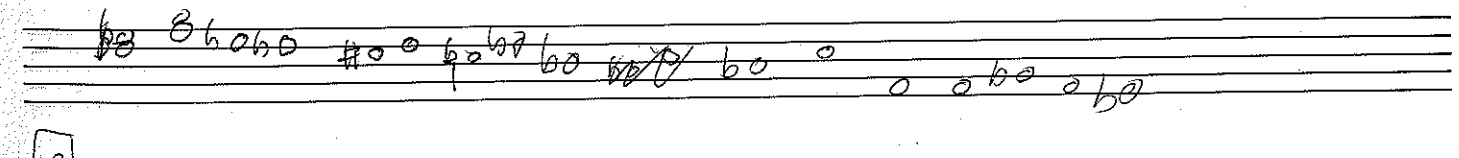
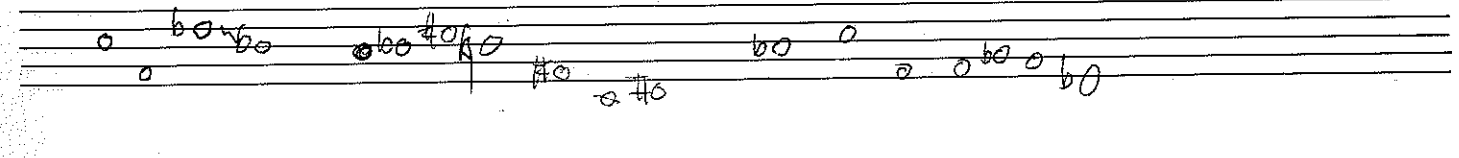

THE ACTION WRE

Sop

trm

alt

tener

from

RHY. EA7/D

gsus(maj7)

DSus(maj)

B-7^(bb) B-7^(bb) A-7^(bb)

8va

5

+

A

+

+

RHY. A^b-7^(bb)

W

* check swap

1 4

El Groove

Bass for floor

Bridge

Blackjack

Red Garland You're my everything

VIRTUAL COMMUNITY

25th march

WANT IN D-

C/E B^b

WANT FΔ7

E^b/G F/A

WANT Dsus

E- E^b

WANT FΔ7 K B

CΔ7

RVV DSUS

DSUS

DSUS

DSUS

CSUS

DSUS

CSUS

DSUS

CSUS

FA7

CA7

Wavy line notation

TUESDAY CHICKIE DAY

(1)

sop

p
trum

p
alt

p
tenor

p
trum

BSUS

BSUS

A^b-7

AA7

C[#]-7

sop

DSUS

CA7

BA7

A^b-7

Sop

(2)

(2)

B/D C act. B-1/A #/B E-1 A 2nd

E E/Eb

Background

3 4 1 2 4 5 6

5 6, 4, 5, 4, 5

6

5

Fade

55 66 66 11 66 555

55 11 66 44 55 5 66 66 44 555

straight

Bass

straight

holds

$\frac{3}{4}$ $\frac{D}{F}$

B^b E^b E^b A^b

F B^b

Allan Holdsworth

"Zarabeth"

E^b/B

E^b

A^b

A^b/C

C^b/B^b

$A^b-\Delta$

A^b

A^b

④

⑤

Bsus

7# 7# 7# 7#

DSus

CA7

BA7

DA7

All of you

[illegible]

Regner

most definitely insanity

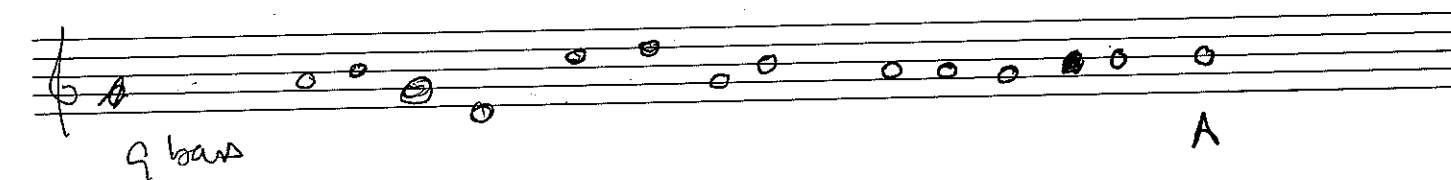
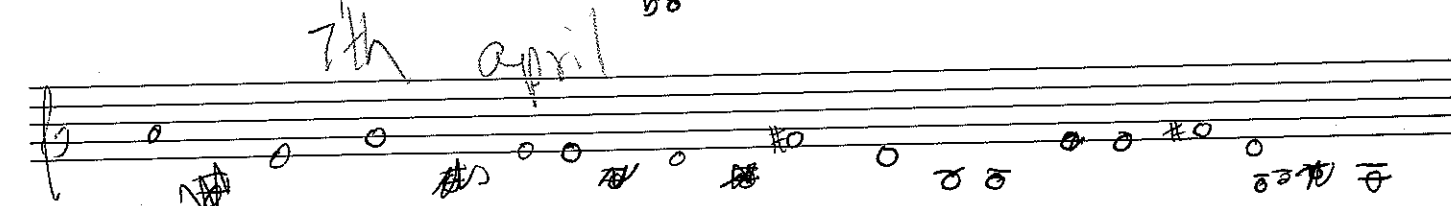
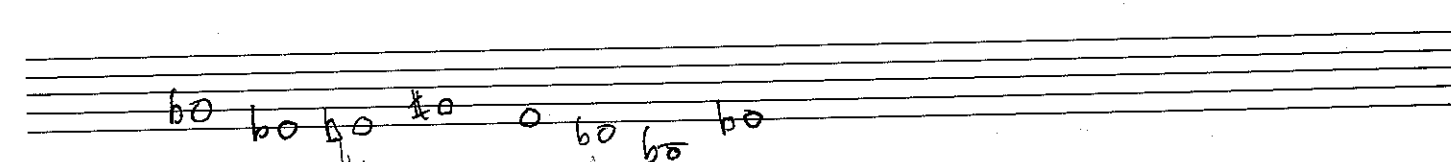
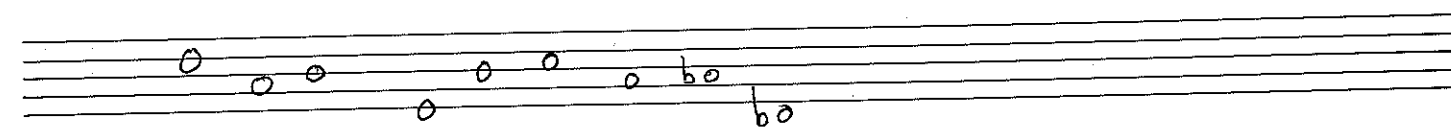
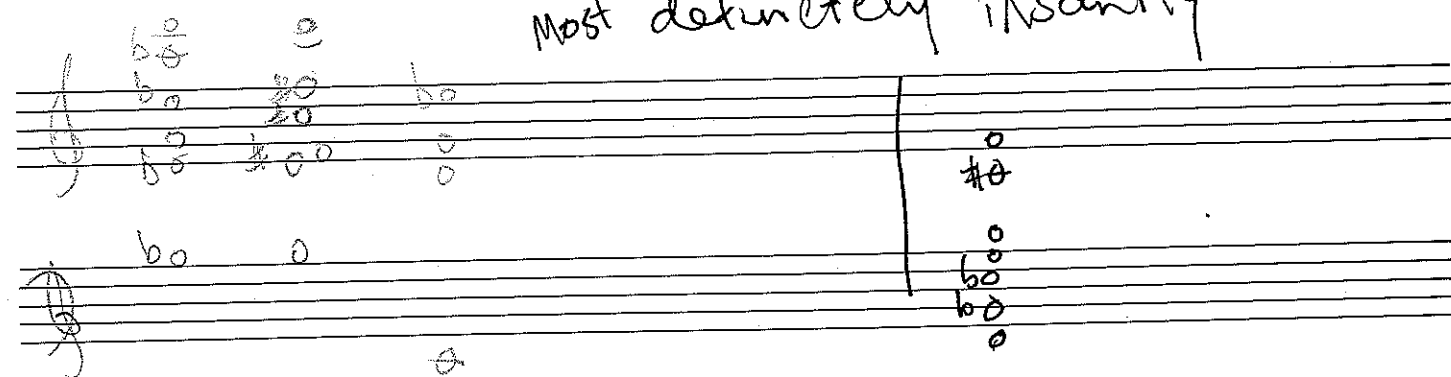

grooves

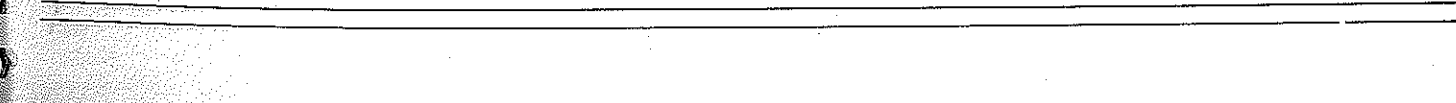
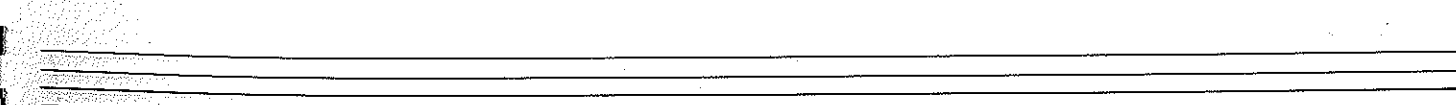
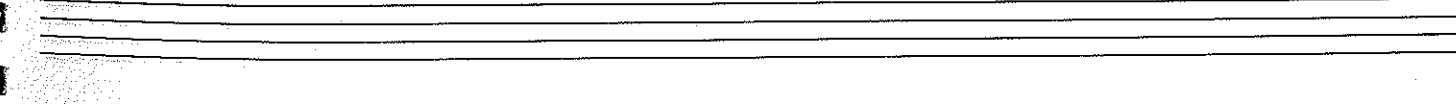
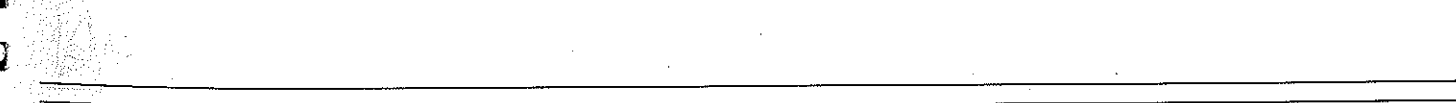
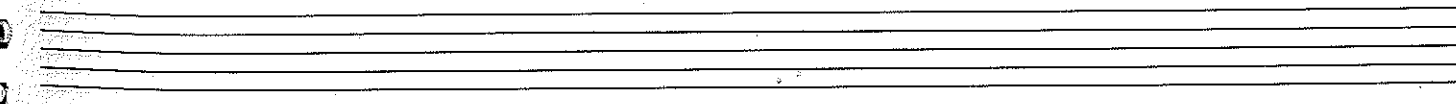
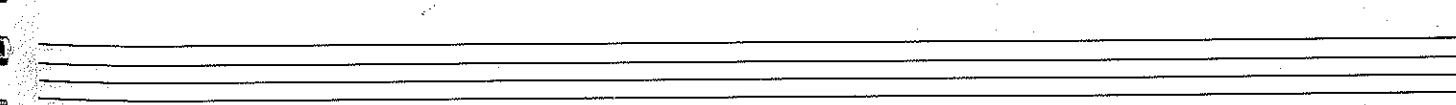
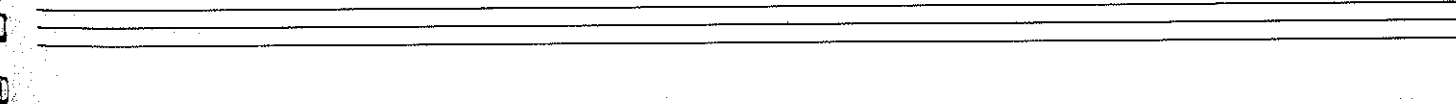
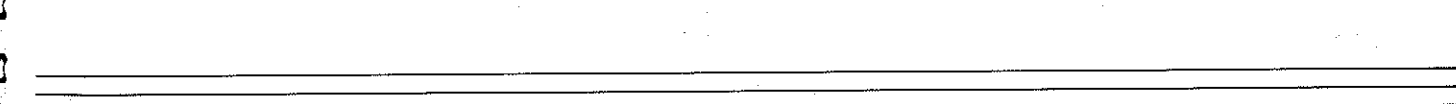
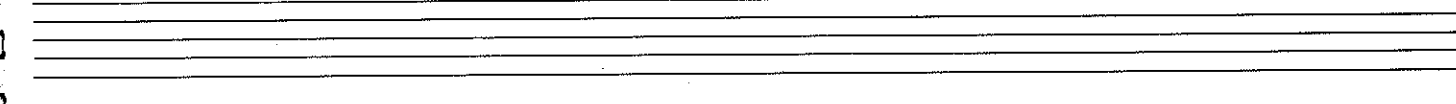
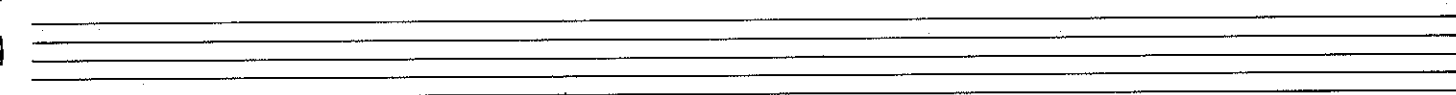
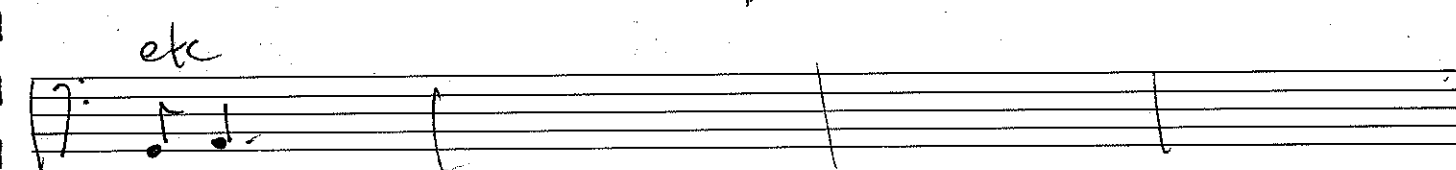
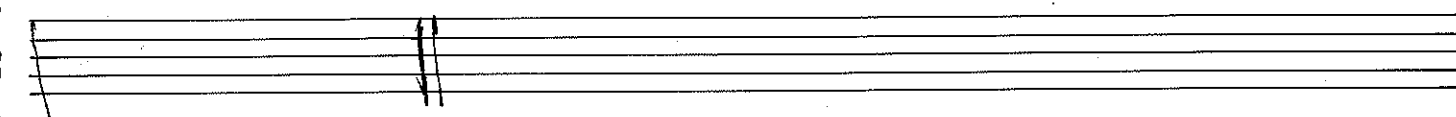
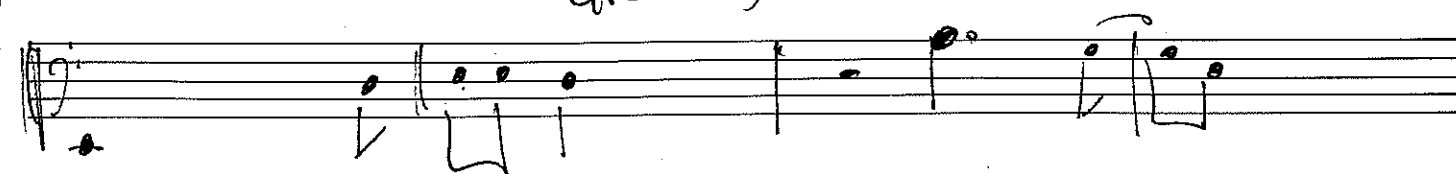

End midnight → Blvd.

8va
b2

$D7^b9$

$C\Delta 7/g$

$9A7/D$

28 April

Step I want to get off

A bass

$$F_{SUS} \rightarrow D \rightarrow E \rightarrow G$$

7

↓ ↓ ↓ ↓ ↓

BA7 EA7 FSUS CSUS DSUS

CSUS PA7/A GA7/B, CSUS

$B^b \Delta 7$ $A^a \Delta 7$ $D^d \Delta 7$ $B^b \Delta 7$ C

$$B \Delta 7 \in \frac{b}{g} \quad \in \frac{b}{F} \quad \in \frac{b}{F} \quad f_{sv}$$

As

955

OK

ESVS

A47

CA 5

A 20

0513

CSUS PD7 PD/A GA/B ESJS

$\frac{1}{E_{07}}$ $\frac{1}{P_{07}}$ $\frac{1}{G_{07}}$ $\frac{1}{A_{07}}$ $\frac{1}{V_{07}}$ $\frac{1}{B_{07}}$ CSUS 9- /F

B¹Δ7 E⁶/₉ ^{E⁶Δ7}~~FAD~~ E⁶Δ7 FAD ^{E⁶Δ7}~~FAD~~ FAD GSVS

QUESTIONS

Define phrasing?

Do you think of notes to each or

LOOSE GOOSE

Lead 2x Chorus. lead.

C → along come better, all of the, way you on

F → straight no chaser

B^b → stella oleo

E^b → in your own ~~at~~ tuesday

E → my romance, tuesday chick

G → 90 Don't know what, A train
Autumn leaves

B → all blues, yes 2 no

A^b → all the things

D → lover man, here I am, seed

A → confirmation (tune up) bedazzler
Kas Sun

D^b (along come b.

F[#] Fast, action tune

along and B

B/D F/L From & Distance

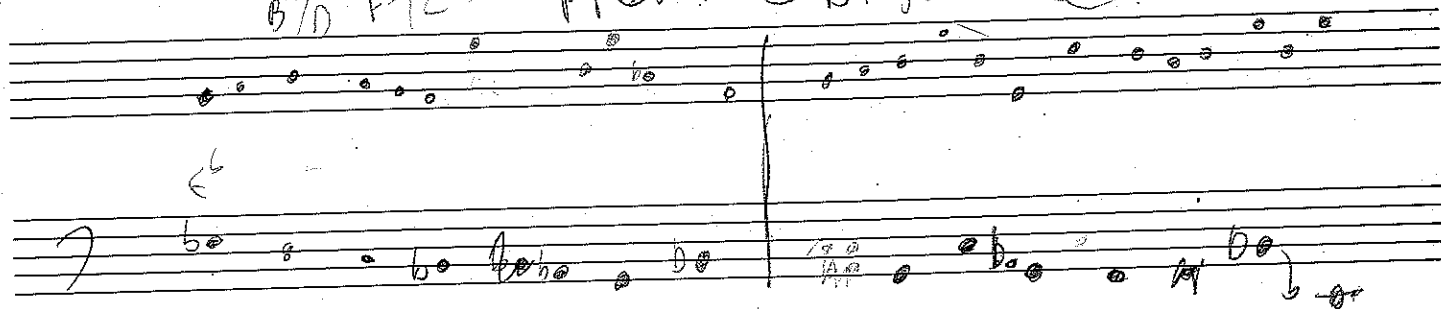

E^b A^b/E^b B^b/E^b E^b | F^- B^b E^b A^b/B^b
 from distance | street wait

E^b A^b/E^b B^b E^b | A^b/B^b B^b E^b
 dist | meets street

A^b B^b E^- | A^b B^b E^-

A^b E^b/G | A^b E^b/G
 voice of ~~peace~~ hope | peace

A^b B^b E^- | ~~A^b~~ E^b A^b G A^b B^b E^-

A^b B^b E^- E^- | A^b B^b E^- E^-

A^b B^b E^- E^- | A^b B^b

G E^- A^b G^- B^b